

Scooby, Fox Squirrel: Scooby was brought to the Wildlife Center in January of 2003. She was raised by humans and became imprinted. Since she is imprinted, identifies with humans for food, companionship, and reproduction, she cannot be released.

DID YOU KNOW:

-
- The Center treats about 1,600 animals every year
- Each year, the number of animals admitted rises
- 90% of the animals we treat are injured due to man's impact on nature
- Birds are 80% of our caseload.
- The most common and most preventable injury we treat is a cat attack.
- We admit at least two Endangered Species each year.
- Most "nuisance" problems can be solved humanely.

Our Mission

The ARL Wildlife Center is a clinic for the rehabilitation of injured and orphaned wildlife. The Educational Programs provided to regional residents help to foster an appreciation for conservation and a harmonious existence between individuals and wildlife.



Jeeves, Black Rat Snake: Jeeves was admitted to the Center in July 2004 with an eye abscess and numerous wounds. It's assumed that he was attacked by crows. He's still undergoing treatment for his eye, but has his vision. Because of his injuries, he cannot be released.

ANIMAL RESCUE LEAGUE WILDLIFE CENTER
6000 VERONA ROAD
VERONA, PA 15147
PHONE: 412.793.6900
FAX: 412.793.6283
WWW.PAWILDLIFECENTER.ORG

**ANIMAL RESCUE
LEAGUE OF
WESTERN
PENNSYLVANIA
WILDLIFE CENTER**

***"HELPING TO ENSURE A
FUTURE FOR
PENNSYLVANIA'S
NATIVE SPECIES
THROUGH REHABILITATION
AND RELEASE"***

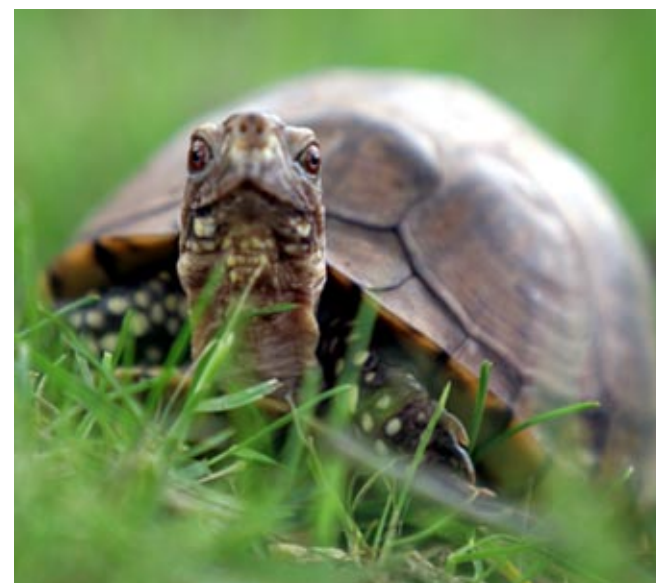



Martha, Great Horned Owl: Martha came to the Center in June 2005. She was admitted with a fractured humerus on the right side. Because the injury was already at least a week old, it healed improperly. Martha is not able to fly, so she cannot be released.

Who We Are: The ARL Wildlife Center is a fully licensed nonprofit rehabilitation center in operation since 1997. Encroaching development in our region is reducing our native wildlife's viable habitat. Every expansion causes the number of animals who are displaced, injured and orphaned to increase. Our mission is to return healthy animals to the wild, because we believe that every life counts. The ARLWC is funded entirely by private donations.

You Can Help:

- Become a ARLWC Member/Volunteer
- Make a monetary donation
- Donate necessary supplies
- Schedule an Education Program

YOUR PAID MEMBERSHIP ENTITLES YOU TO:

- A subscription to our quarterly newsletter
- A 10% discount on items at Elmer's Aquarium and Pet Center and Wild Birds Unlimited
- Free admission to the Menagerie, home to our educational animals
- Invitation to Members Only events
- Special email updates and pictures of current patients
- The satisfaction of knowing that you made a difference in the future of Pennsylvania's wildlife!



Cleo, Peregrine-Prairie Falcon Hybrid: Cleo became a resident of the Wildlife Center in May 2003. She was donated by the National Aviary. Cleo is a hybrid Peregrine/Prairie falcon, taken out of the breeding population by the PA Game Commission.

Yes, I want to support the Animal Rescue League Wildlife Center!

Membership:

Individual: \$30 family: \$50
Patron: \$150

Donate

I want to support the rehabilitation of animals at the ARL Wildlife Center:

___ \$25 ___ \$50 ___ \$100
_____ other

Gift Total \$ _____

Payment:

___ Check Enclosed ___ Visa ___ MC

Credit Card # _____

Exp. Date: _____

Name: _____

Business: _____

Address: _____

City: _____ State: _____ Zip: _____

Email: _____

Thank you! Please detach this pledge card and enclose with your gift to ensure proper credit. Please make all checks payable to ARL Wildlife Center. Mail to:

ARLWC
6000 Verona Road
Verona, Pennsylvania 15147